

Krivo Žensko Oro

Makedonija

Orchester: Čalgija (Volksorchester mit Violine und Klarinette ohne Harmonieinstrumente),
dazu allerdings im Mittelteil Akkordeon (C-Dur)

Violine

dazu Klarinette

Klarinette

C

Violine zu Bordun B

accelerando

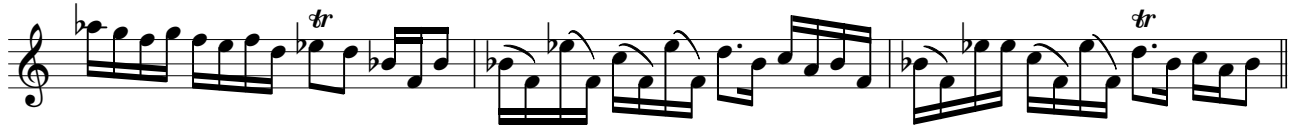

dazu Klarinette

Klarinette

accelerando

Krivo Žensko Oro (B-Stimme)

Makedonija

Orchester: Čalgija (Volksorchester mit Violine und Klarinette ohne Harmonieinstrumente),
dazu allerdings im Mittelteil Akkordeon (C-Dur)

Violine

dazu Klarinette

Violine zu Bordun B *accelerando*

dazu Klarinette

Klarinette *accelerando*