Jadna Doca

Makedonija

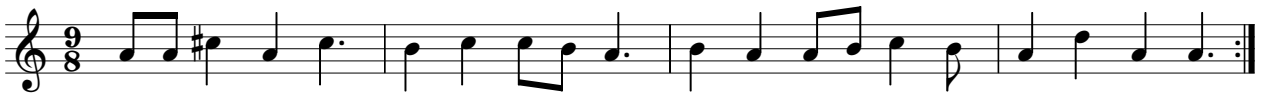

Gaida, dazu Orchester als Ostinato

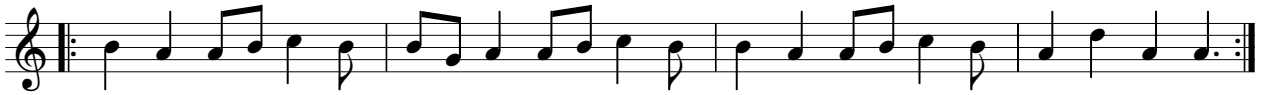

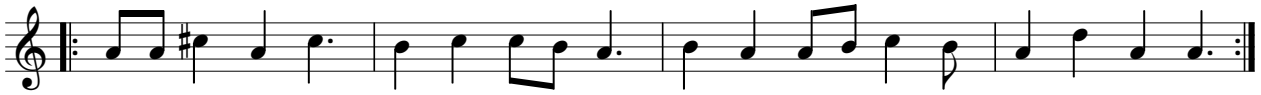

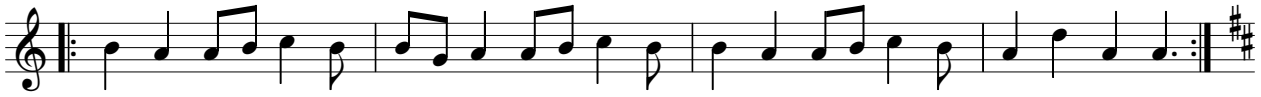

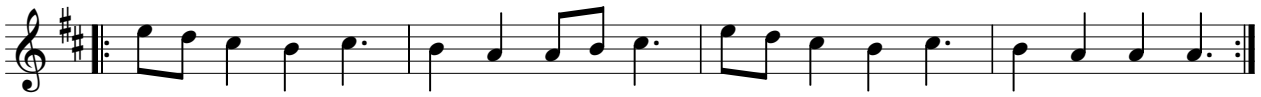

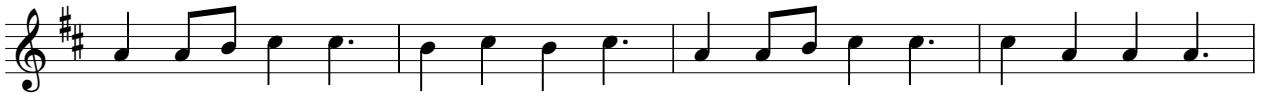

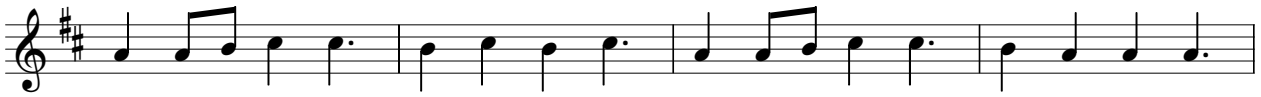

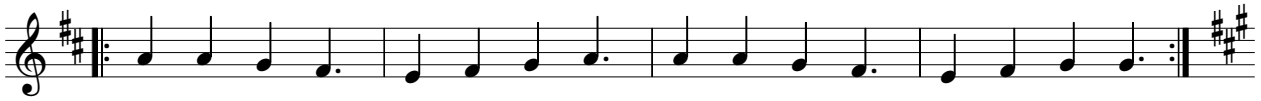

Tutti

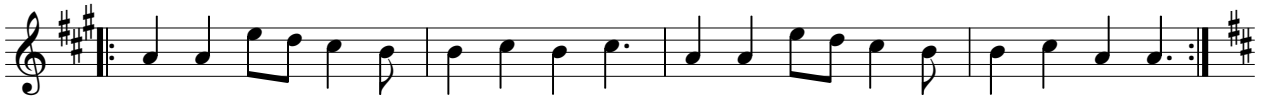

mit Oberterz (Tambura)

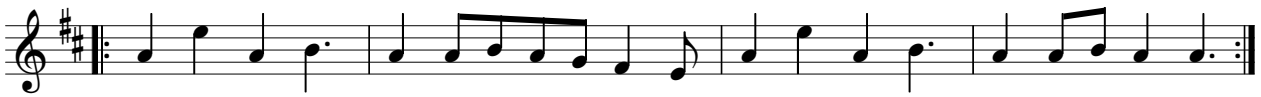

Kaval

Nun von vorn:
Zeile 1, 2, 5, 6, 7, 3, 4